VISIT…

LANZAROTE Caliente.COM

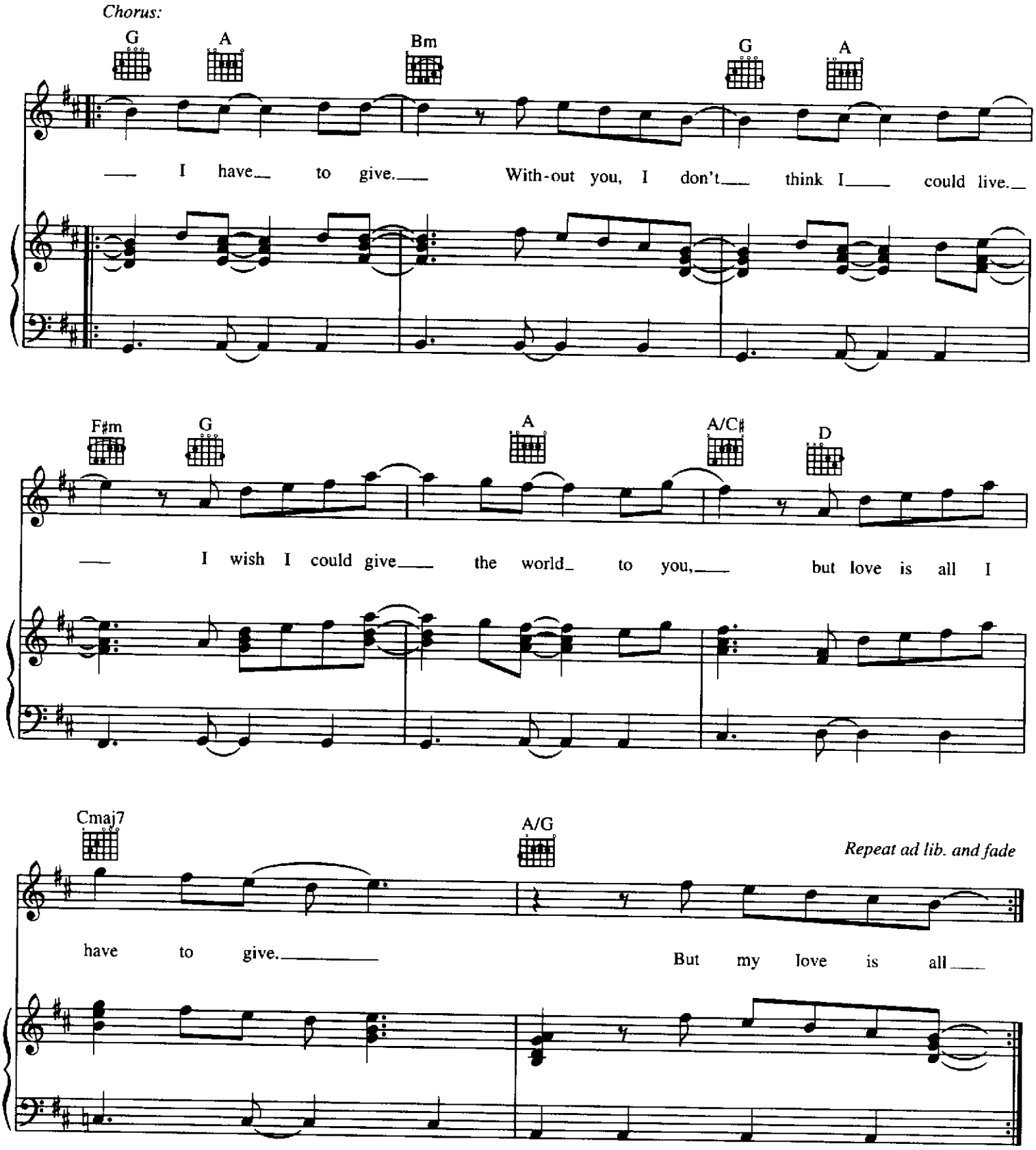
Chorus:
G
A
Bm
G
A
I have to give. With-out you, I don't think I could live.
F♯m
G
A
A/C♯
D
I wish I could give the world to you, but love is all I
Cmaj7
A/G
Repeat ad lib. and fade
have to give. But my love is all

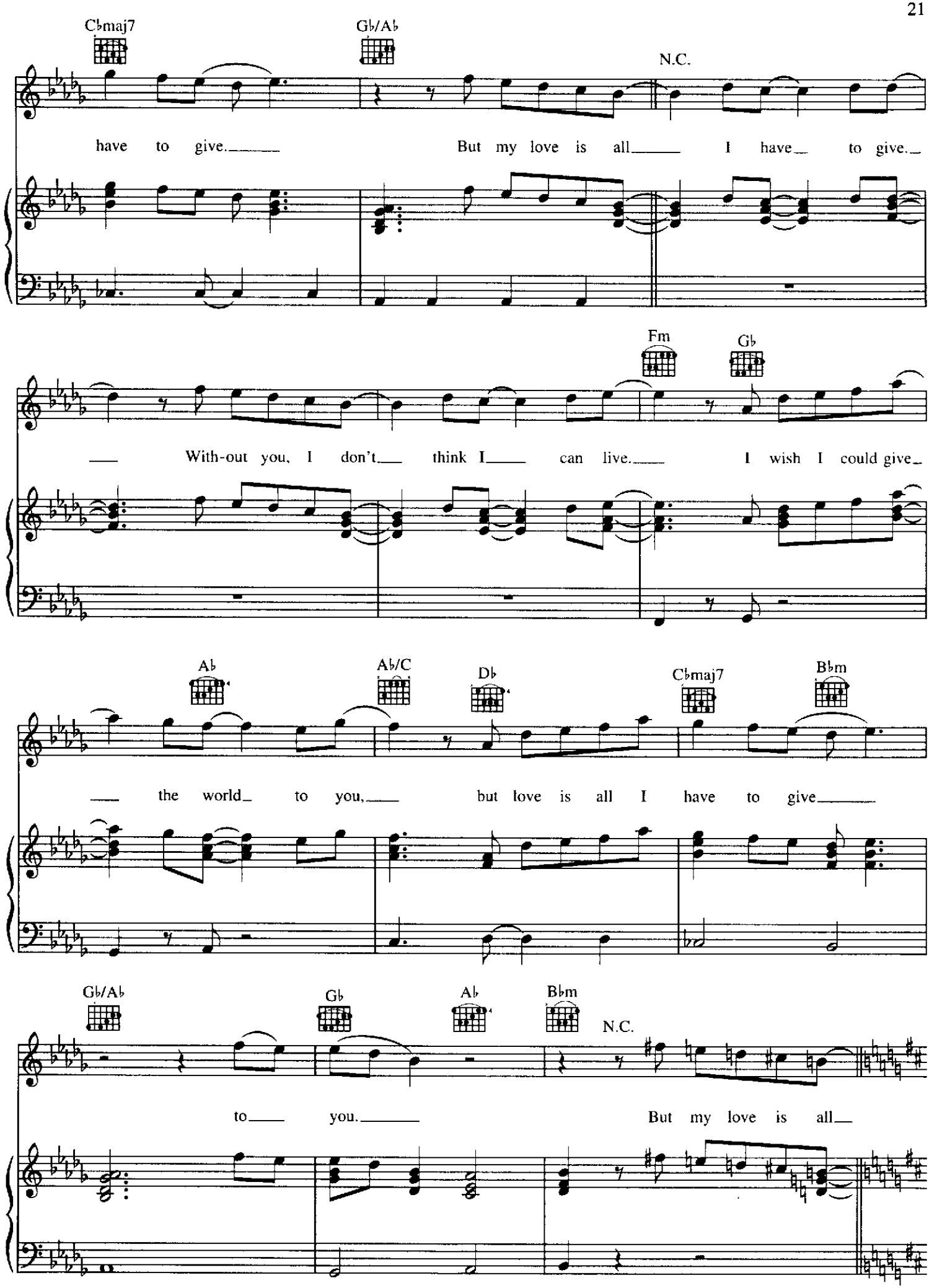
C♭maj7
G♭/A♭
N.C.
have to give. But my love is all I have to give.
Fm
G♭
With-out you, I don't think I can live. I wish I could give
A♭
A♭/C
D♭
C♭maj7
B♭m
the world to you, but love is all I have to give
G♭/A♭
G♭
A♭
B♭m
N.C.
to you. But my love is all

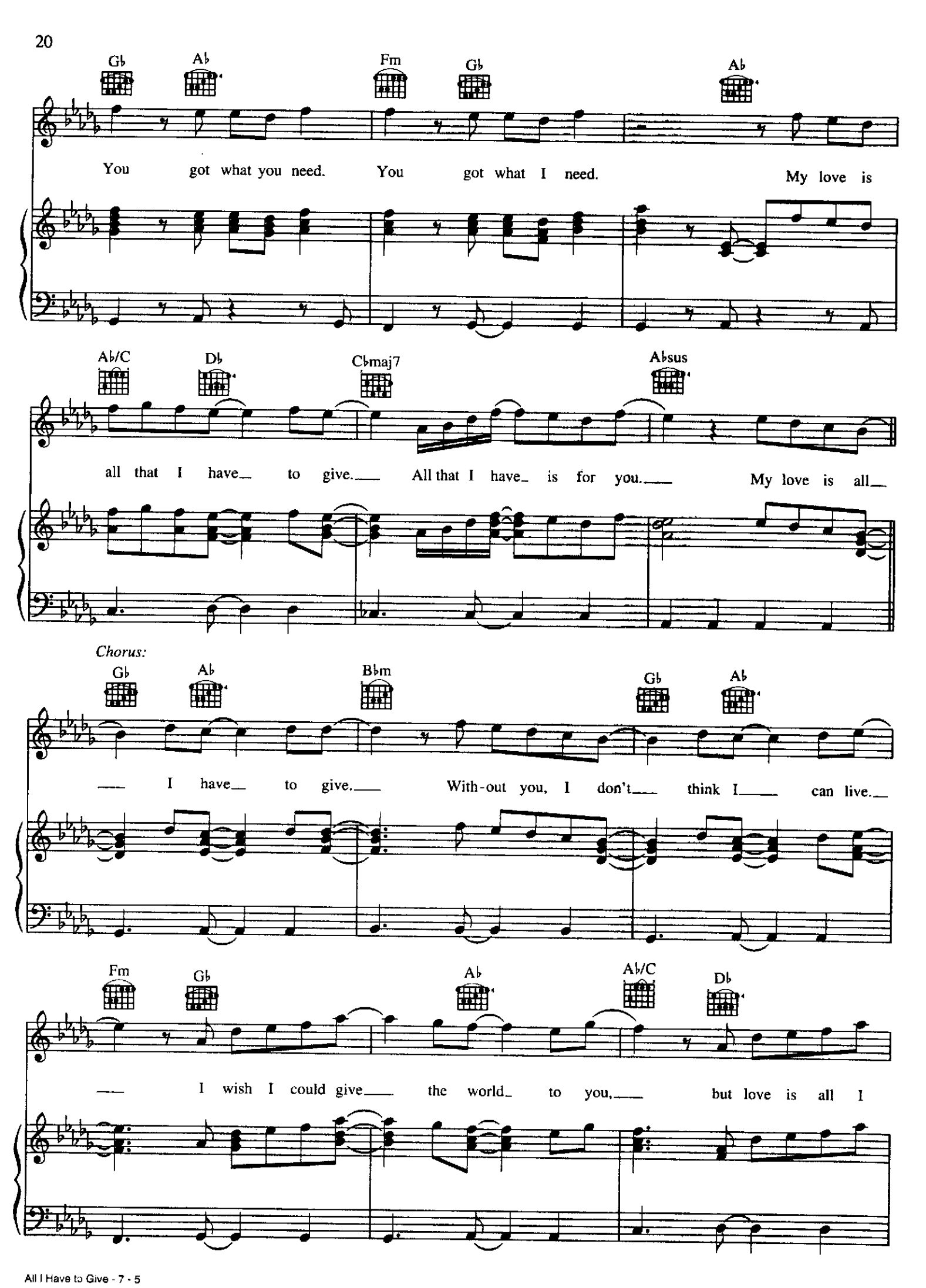
Gb Ab Fm Gb Ab
You got what you need. You got what I need. My love is
Ab/C Db Cbmaj7 Absus
all that I have to give. All that I have is for you. My love is all
Chorus:
Gb Ab Bbm Gb Ab
I have to give. With-out you, I don't think I can live.
Fm Gb Ab Ab/C Db
I wish I could give the world to you, but love is all I

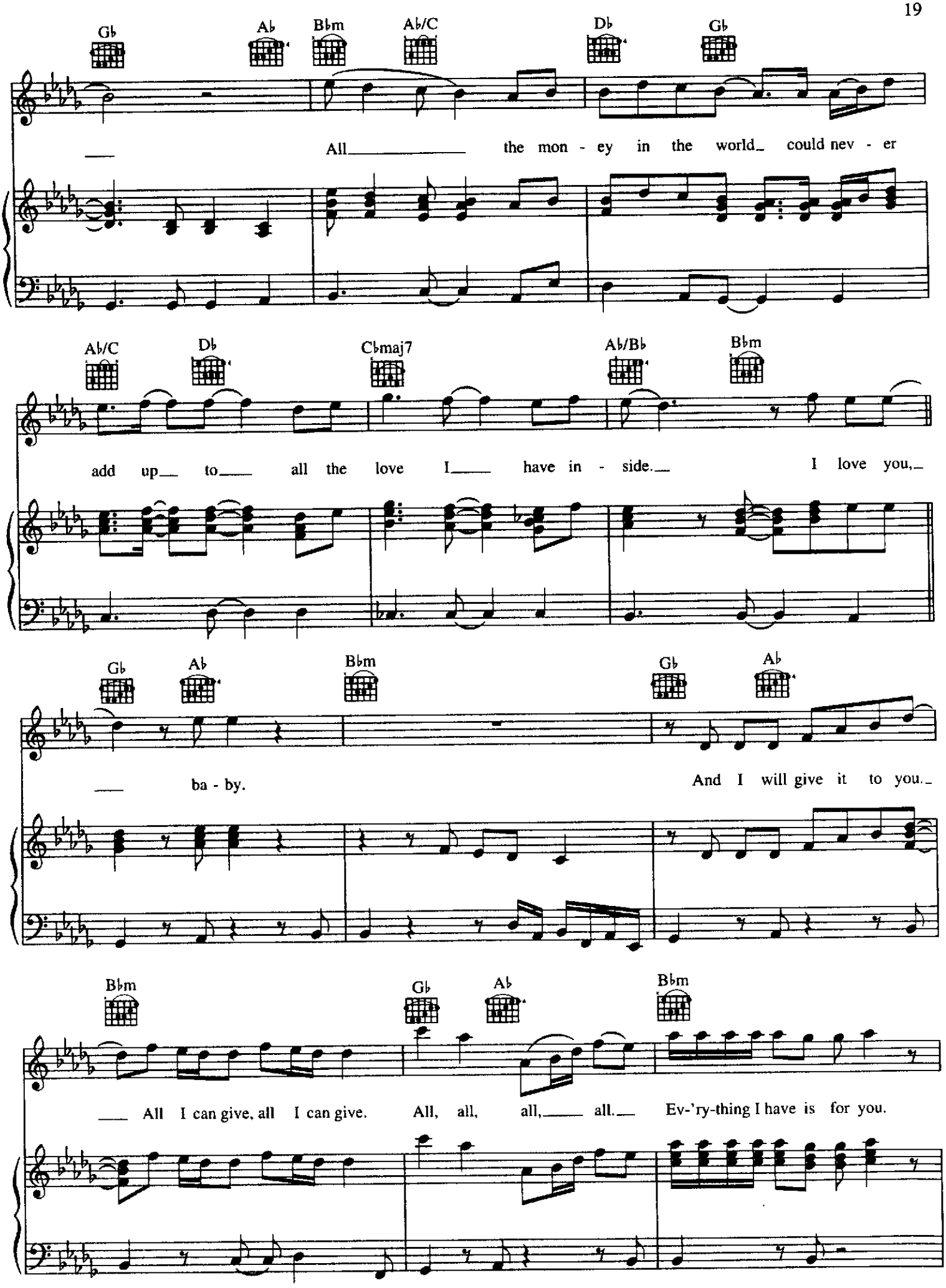
Gb Ab Bbm Ab/C Db Gb
All the mon - ey in the world could nev - er
Ab/C Db Cbmaj7 Ab/Bb Bbm
add up to all the love I have in - side. I love you,
Gb Ab Bbm Gb Ab
ba - by. And I will give it to you.
Bbm Gb Ab Bbm
All I can give, all I can give. All, all, all, all. Ev-'ry-thing I have is for you.

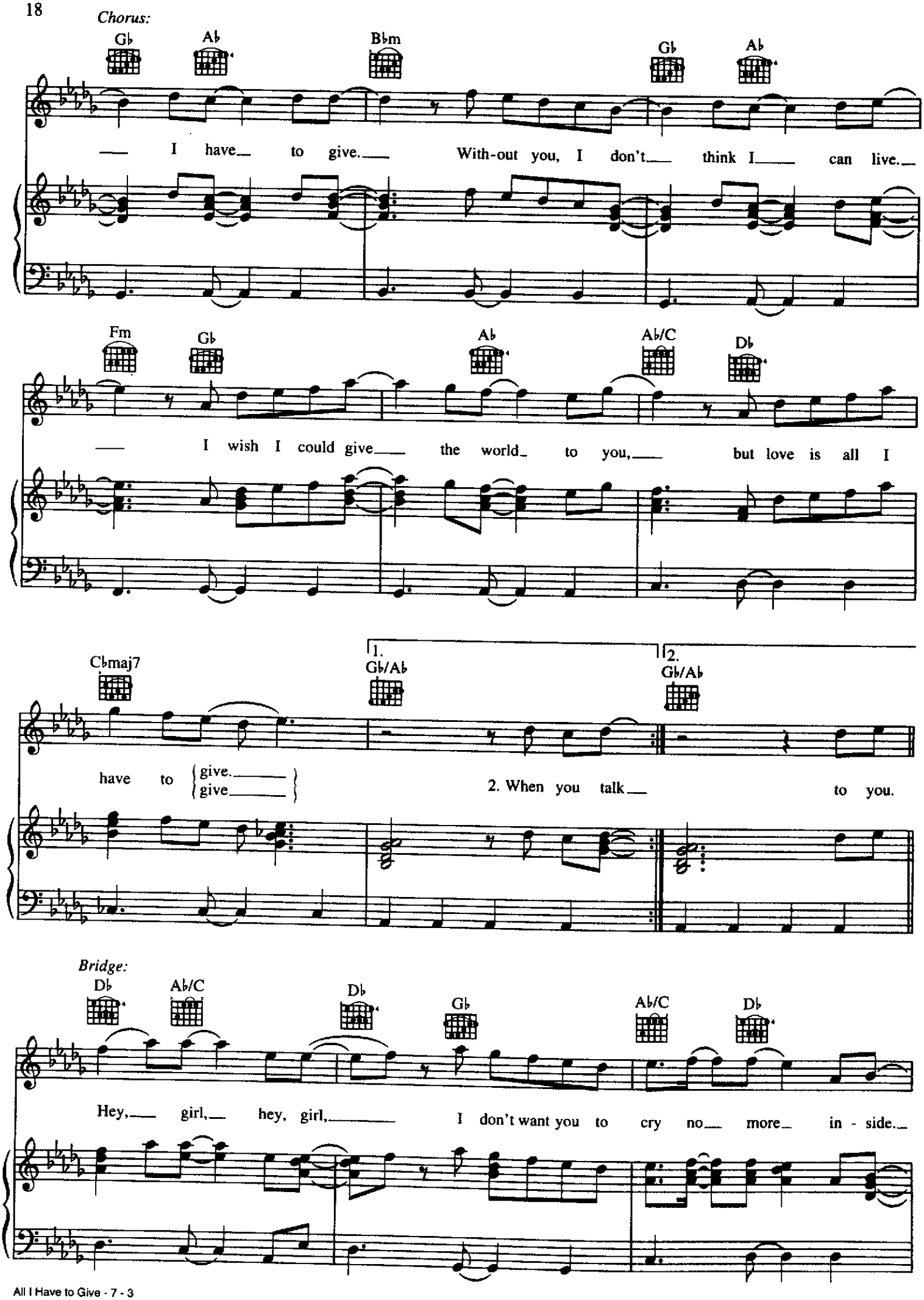
Chorus:
G♭ A♭ B♭m G♭ A♭
I have to give. With-out you, I don't think I can live.
Fm G♭ A♭ A♭/C D♭
I wish I could give the world to you, but love is all I
C♭maj7 1. G♭/A♭ 2. G♭/A♭
have to give. give
2. When you talk to you.
Bridge:
D♭ A♭/C D♭ G♭ A♭/C D♭
Hey, girl, hey, girl, I don't want you to cry no more in - side.

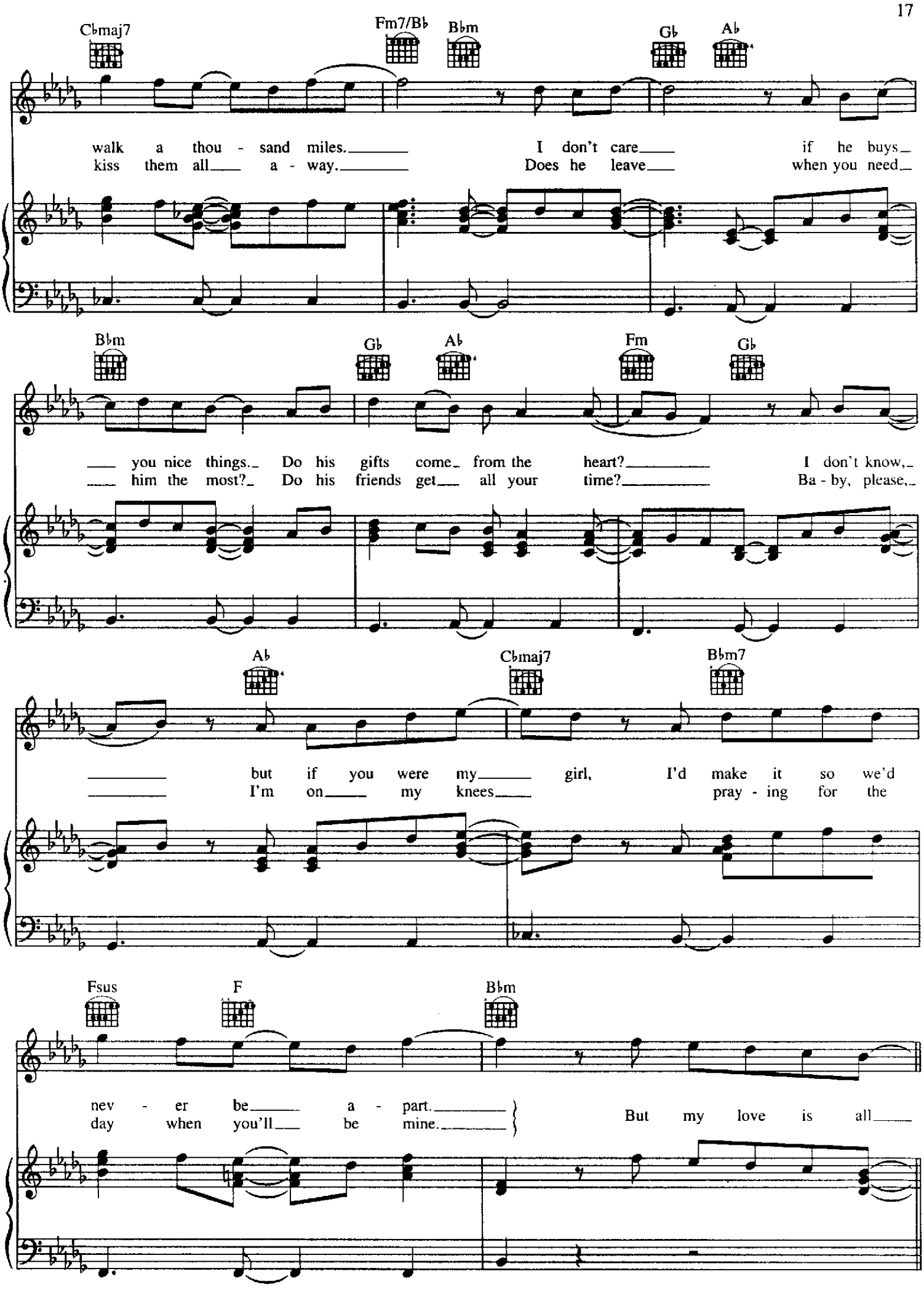
C♭maj7
Fm7/B♭
B♭m
G♭
A♭
walk a thou - sand miles. I don't care if he buys
kiss them all a - way. Does he leave when you need
B♭m
G♭
A♭
Fm
G♭
you nice things. Do his gifts come from the heart? I don't know,
him the most? Do his friends get all your time? Ba - by, please,
A♭
C♭maj7
B♭m7
but if you were my girl, I'd make it so we'd
I'm on my knees pray - ing for the
Fsus
F
B♭m
nev - er be a - part.
day when you'll be mine.
But my love is all

ALL I HAVE TO GIVE

Words and Music by
FULL FORCE

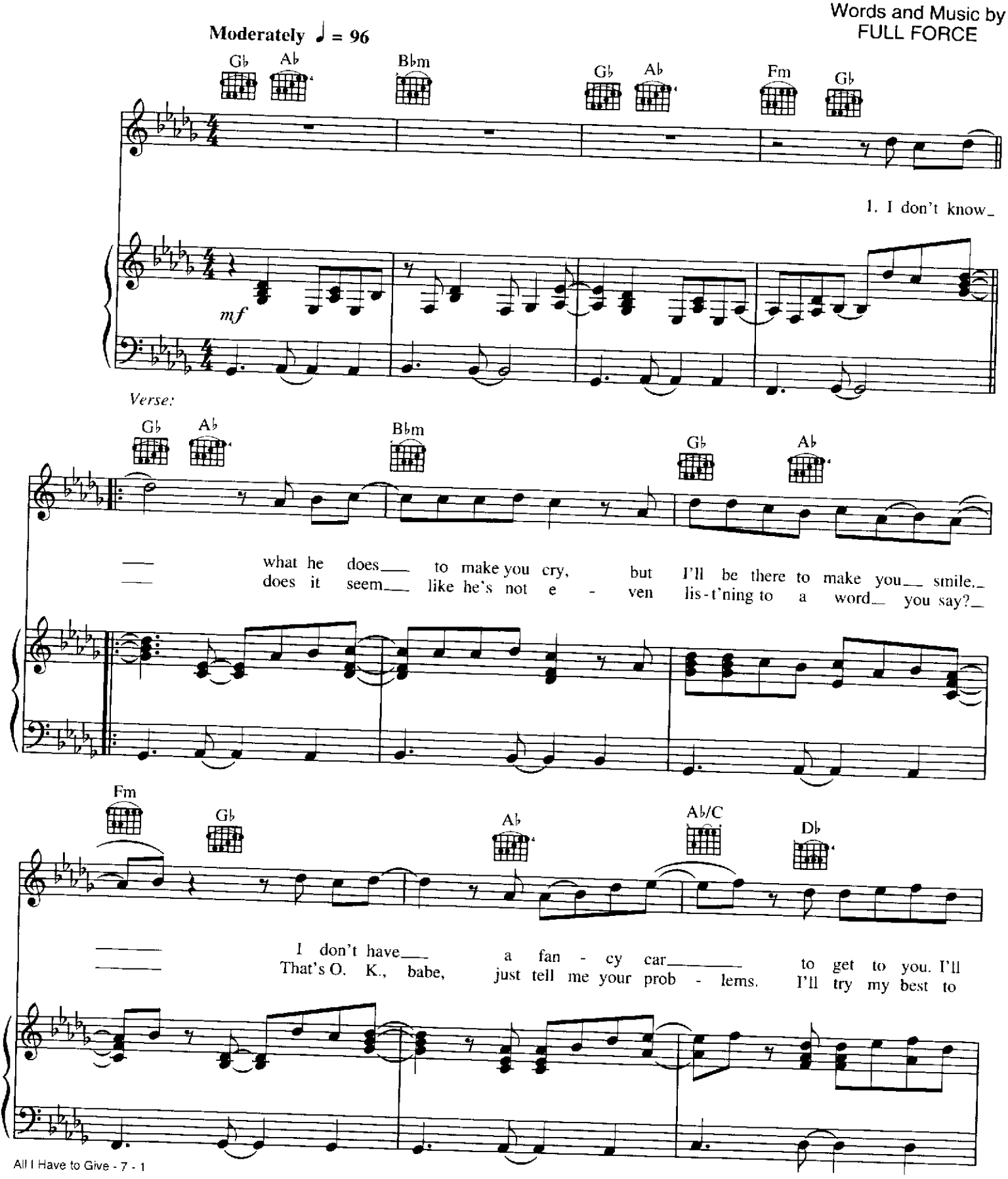

© 1997 P-BLAST MUSIC INC. and ZOMBA ENTERPRISES INC.
All Rights Administered by ZOMBA ENTERPRISES INC.
All Rights Reserved